

NCI Advisory Council: 2023-2024 In-Person Survey (IPS) Results

July 31, 2025
10:00 AM – 11:00 AM

Angela Martin, Principal Investigator
June Malachowski, Project Coordinator
Emily Malinski, Research Assistant



Michigan Developmental
Disabilities Institute

Community Service

Education

Research

Dissemination



WAYNE STATE
UNIVERSITY

2023-2024 In-Person Survey Results



30 Participating states
Respondents: Over 17,000

Respondents: 670

Demographics

Gender in Michigan (n=659)

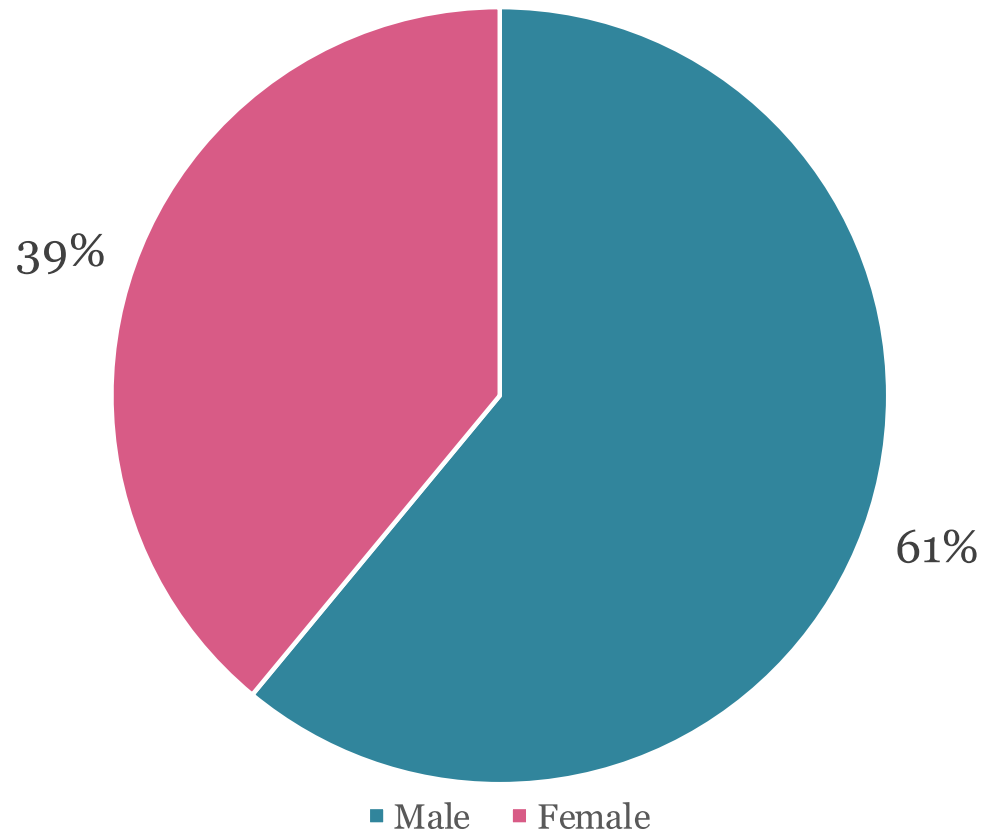

National: Male: 60%; Female: 40%

Demographics: Age

Age in Michigan



National: 43

Demographics: Race

Race	State 2022-2023 (% n=670)	State 2023-2024 (% n=663)	National 2023- 2024 (% N=19,762)
American Indian or Alaska Native	1	1	1
Asian	2	2	2
Black or African American	16	21	19
Pacific Islander	1	0	0
White	77	75	72
Hispanic or Latino	3	3	6
Other	1	2	1
Don't Know	1	0	2

Guardianship (73%)

2023-2024 Level of Guardianship (n=660)

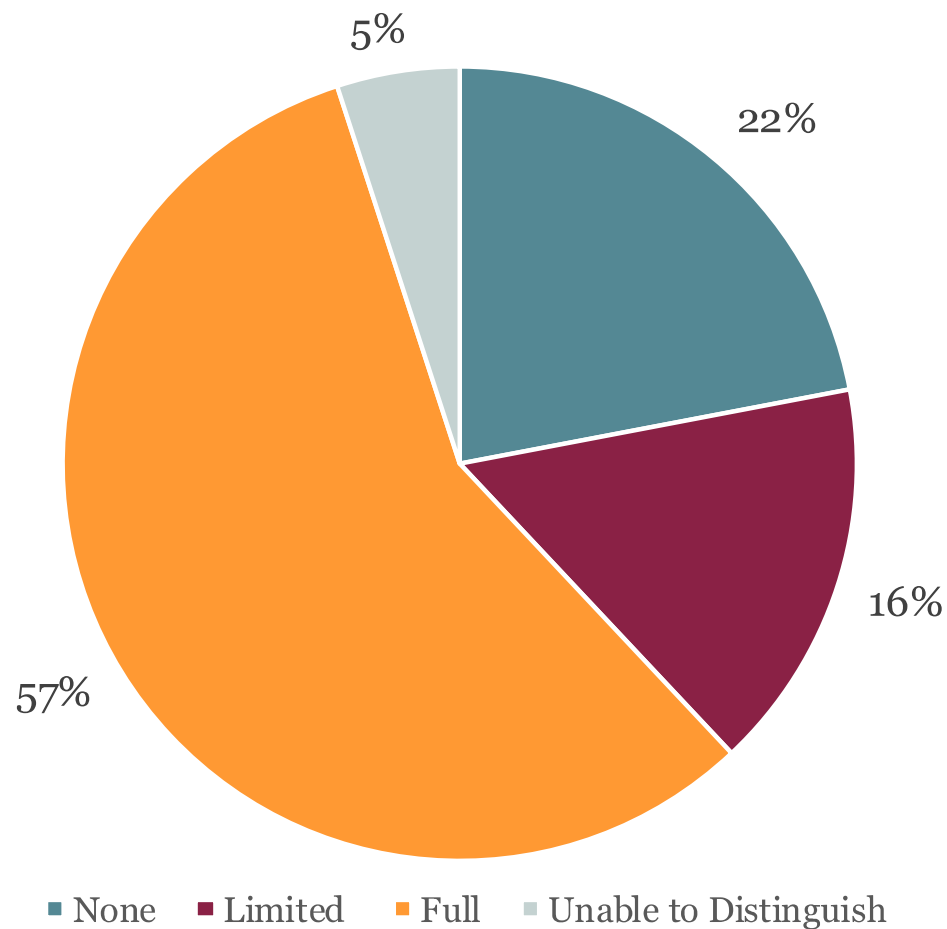

National 45%

2022-2023 Guardianship: Michigan 76%, National 47%

Funding Source

	State 2023-2024 (% / Yes) n=662	National 2023-2024 (% / Yes) n=17,063
Medicaid HCBS Waiver Funded Services	33	87
Medicaid State Plan	66	49
State Plan Only	0	0
Don't Know	12	2

Employment

Has a Paid Job in the Community

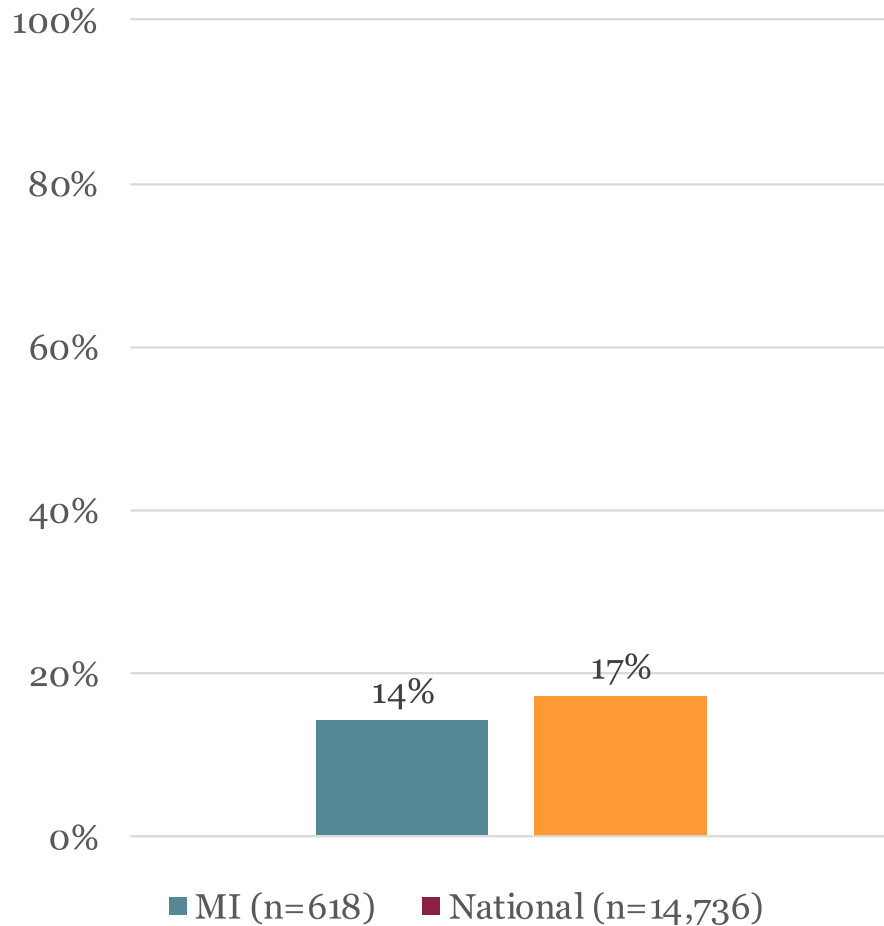

Chose or Had Some Help in Choosing Where They Work

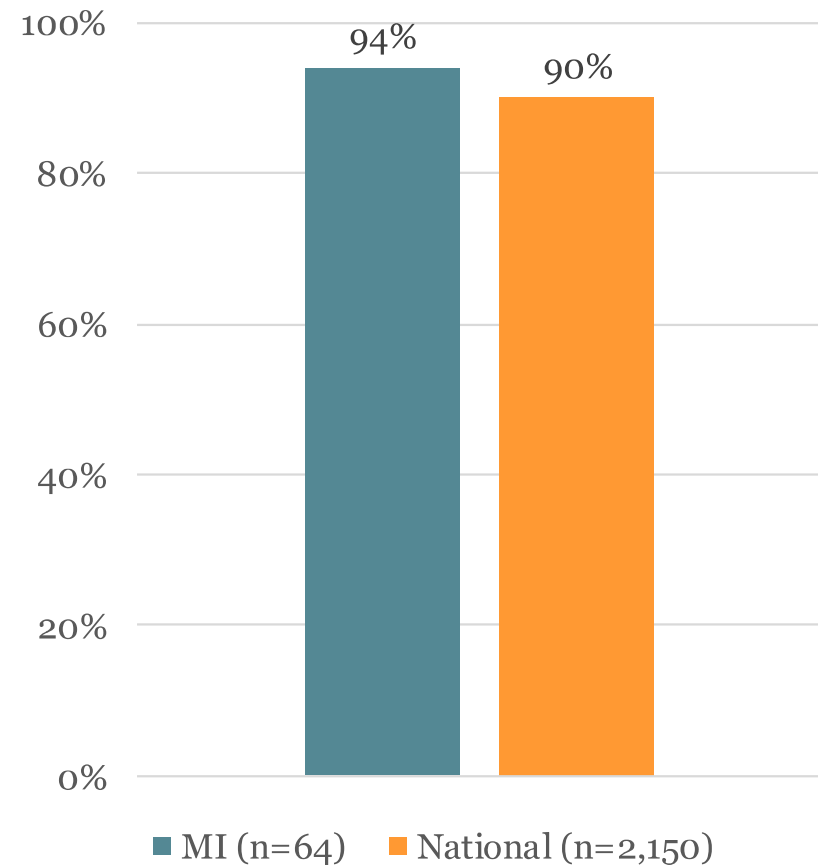

Choice

Question	State 2022-2023 (%)	State 2023-2024 (%)	National 2023-2024 (%)
Decides or has help deciding their daily schedule (n=663)	94	93	87
Has enough choice about what to do in free time (n=651)	90	93	94
Decides or has help deciding how to spend their free time (n=663)	98	97	94



Case Management (n=633)

Can change their case manager/service coordinator if
wants to

Michigan: 57% ↓
National: 74%

In 2022-2023, MI: 71%; National 76%

Service Plan

Person Helped Make Service Plan

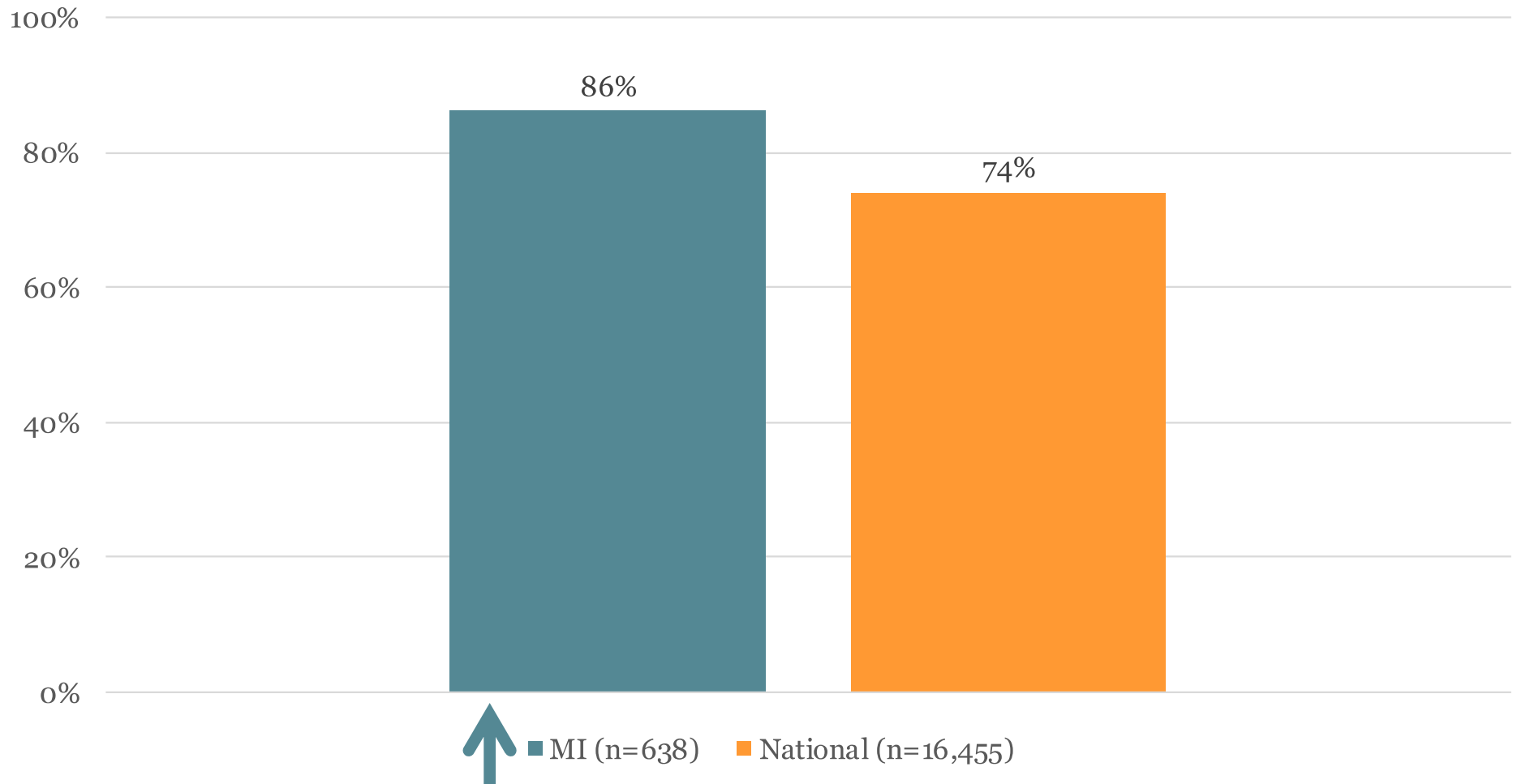

In 2022-2023, MI: 89%; National: 75%

Behavior Plan

Has a Behavior Plan

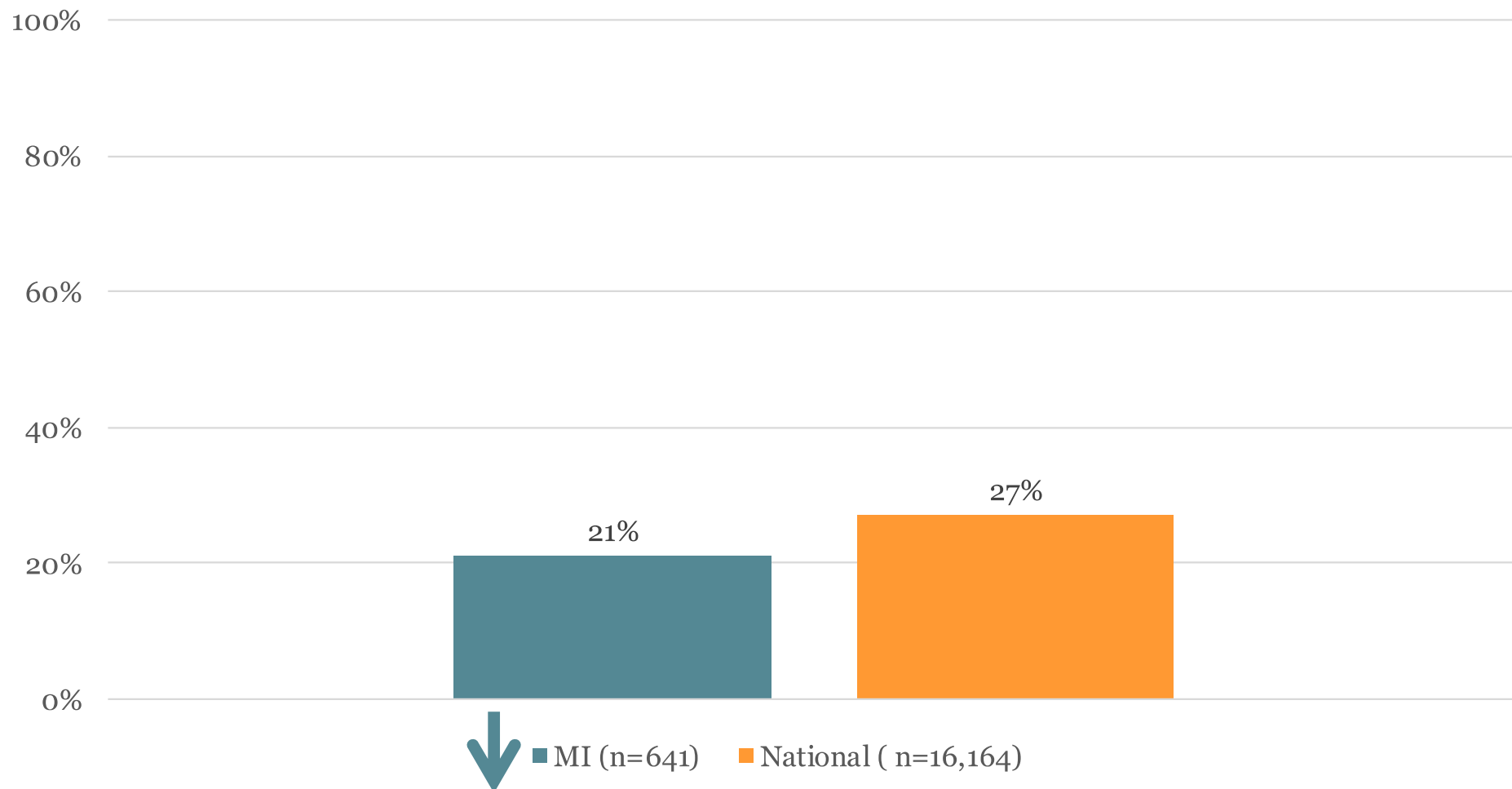

In 2022-2023, MI: 21%; National: 26%

Self-Direction: Uses Option

Uses the Self-Directed Supports Option

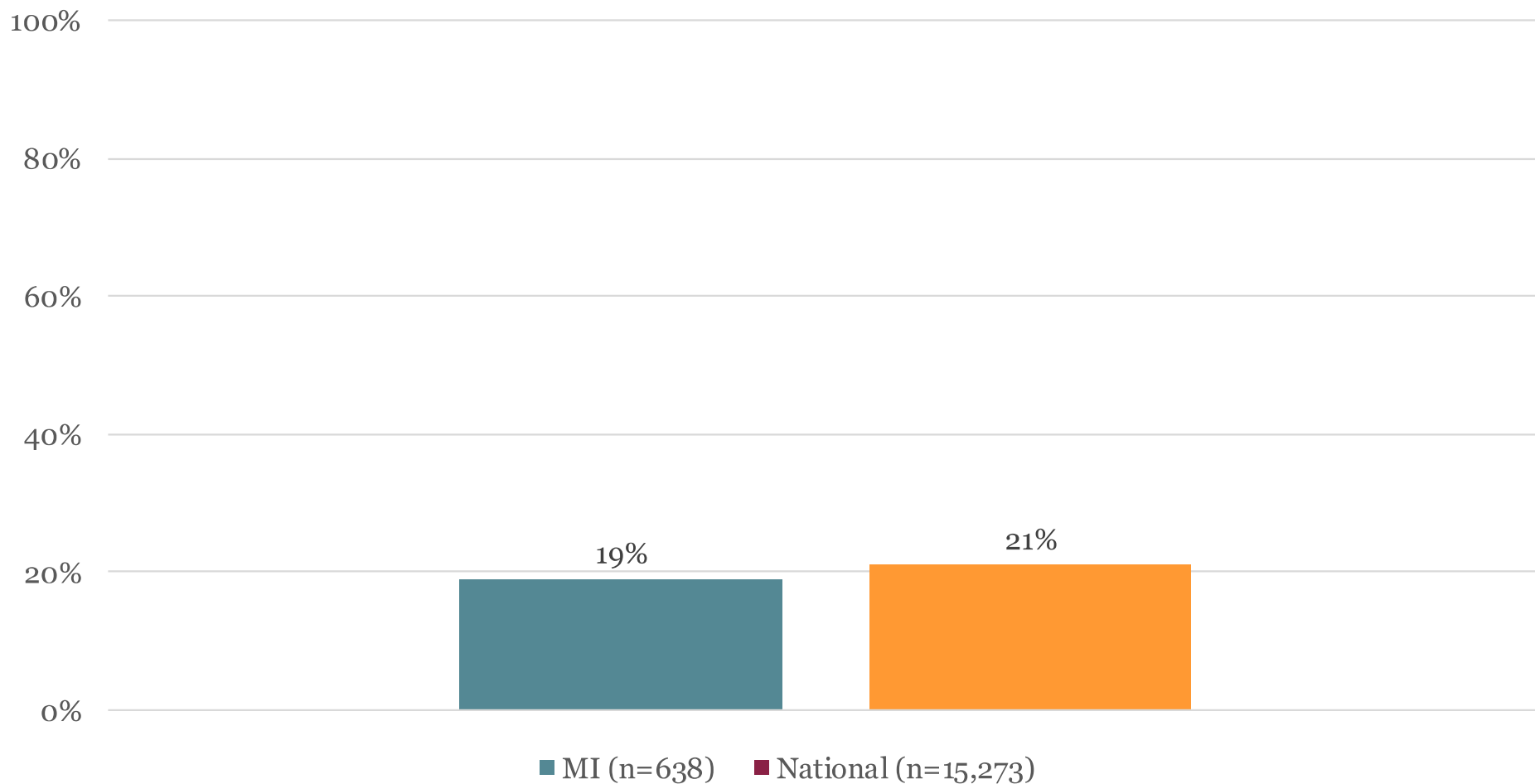

In 2022-2023, MI: 25%; National: 17%

Self-Direction: Decision-Making

People Who Make Decisions or Have Input About the Services That Are Self-Directed

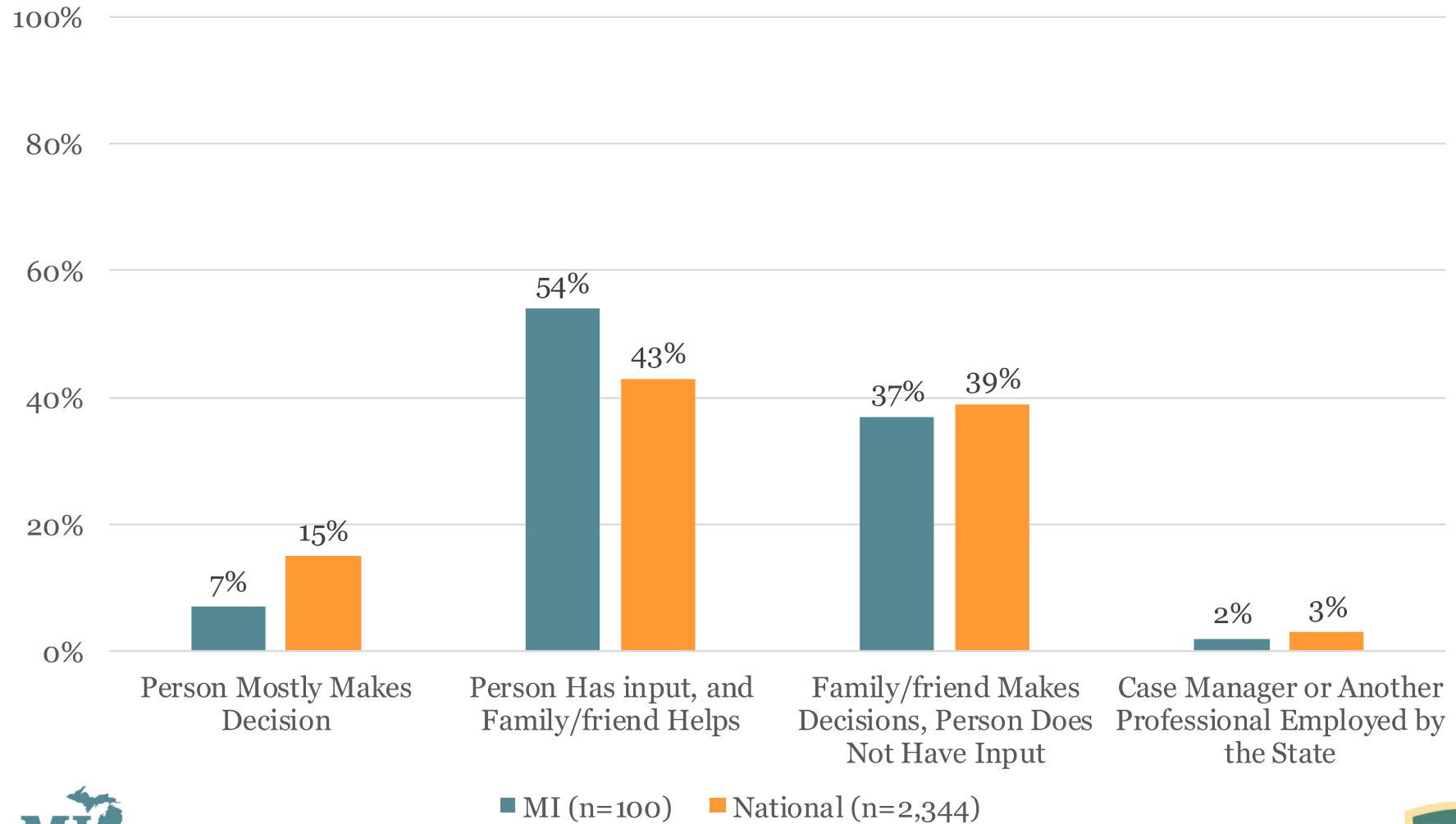

Self-Direction: Changes, Help with Budget

Question (n=48)	State 2022-2023 (%)	State 2023-2024 (%)	National 2023-2024 (%)
Can make changes to individual budget/services if needed	81 (n=85)	86 (n=84)	91 (n=2,027)
Has enough help deciding how to use their individual budget/services	75 (n=87)	75 (n=81)	87 (n=2,040)

How does your CMH
plan to use these results?

Deadline: September 8, 2025
Submit responses to
Amal Mansour (MansourA2@michigan.gov)

Upcoming Meetings

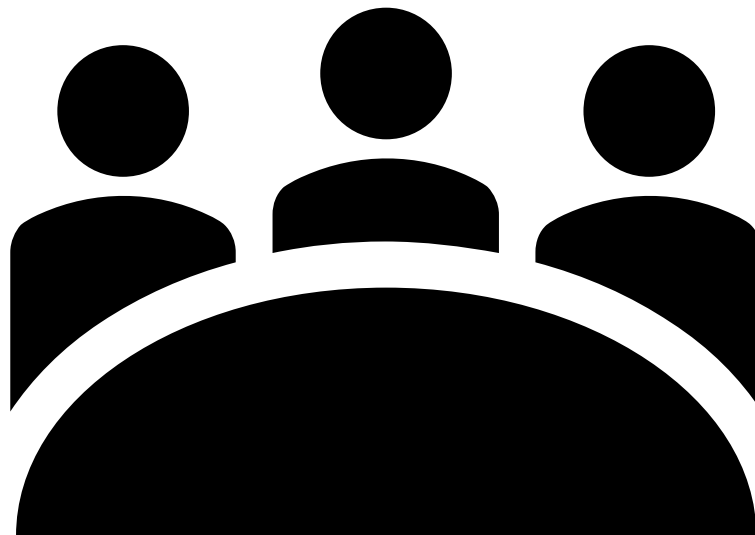

- Next Meeting: September 18th from 10:00-11:30 am
- Future quarterly meetings to be scheduled

Michigan's Full 2023-2024 IPS Report



In-Person Survey (IPS) State Report

2023-24 Michigan Report

<https://idd.nationalcoreindicators.org/wp-content/uploads/2025/07/MI-IPS-23-24.pdf>

Contact Information

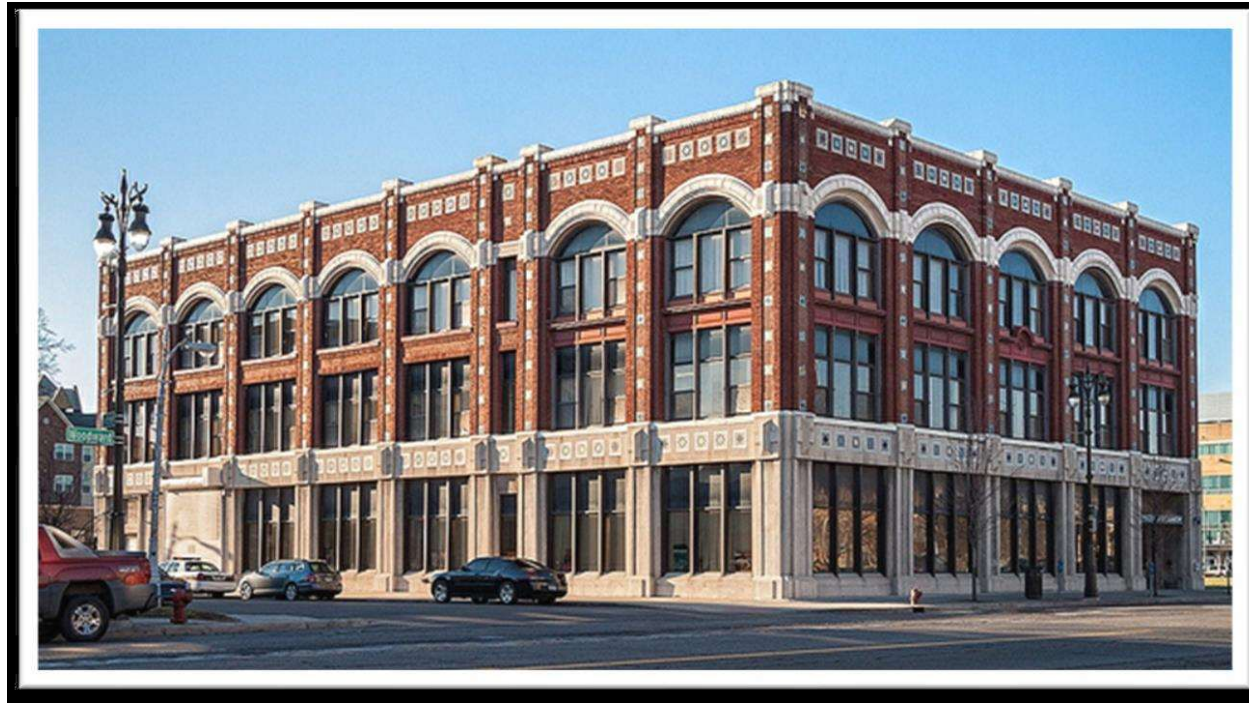

Michigan Developmental Disabilities Institute
Michigan's Center for Excellence in Developmental Disabilities
4809 Woodward Avenue, Suite 268

Detroit, MI 48202

Phone: (313) 577-2654

Toll-free: (888) 978-4334

Website: <https://ddi.wayne.edu/nci>